

FRONT ELEVATION

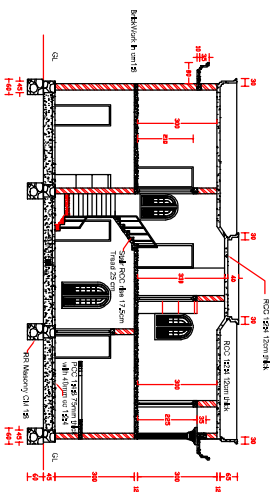

CROSS SECTION ON AA

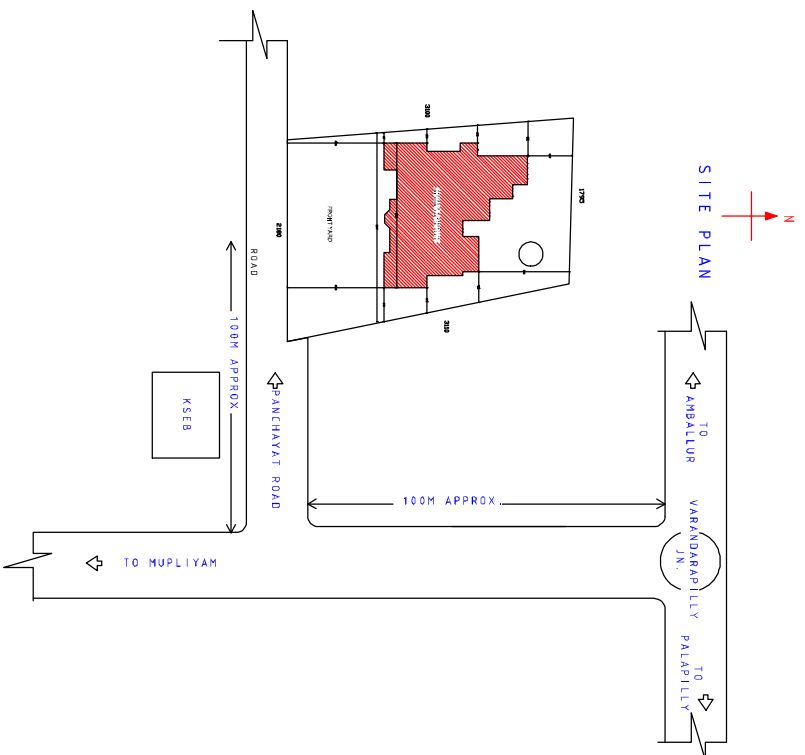

SITE PLAN

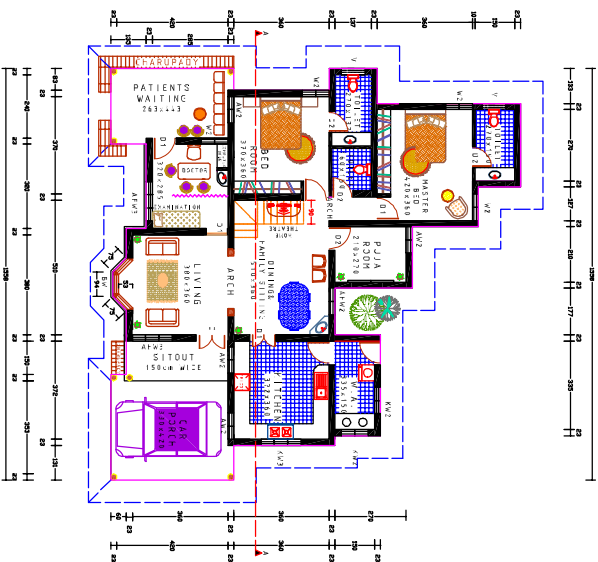

GROUND FLOOR PLAN

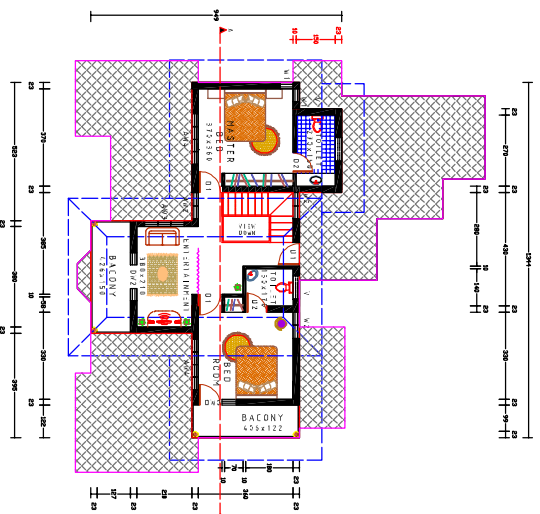

FIRST FLOOR PLAN

LAND DETAILS

PLOT AREA - 15.04 CENTS	1 D	-130 X 210 DOOR
SURVEY NO - 277/5	2 D1	- 90 X 210 DOOR
TALUK - MUKUNDAPURAM	3 D2	- 80 X 210 DOOR
VILLAGE - VARANDARAPPILLY	4 D0	-158 X 210 DOOR/WINDOW
DISTRICT - THIRISSUR	5 D0	-158 X 210 DOOR/WINDOW
	6 D0	-220 X 210 DOOR/WINDOW
	7 A/W	-114 X 185 ARCH FRENCH WINDOW
	8 B/W	-190 X 185 BAY WINDOW
	9 W1	- 62 X 144 WINDOW
	10 W2	- 98 X 144 WINDOW
	11 W3	-119 X 144 WINDOW
	12 W4	-119 X 144 WINDOW
	13 A/W	- 98 X 144 ARCH WINDOW
	14 A/W	-144 X 144 ARCH WINDOW
	15 A/W	-192 X 144 ARCH WINDOW
	16 V	- 90 X 40 - VENTILATOR
	17 K/W	-133 X 180 KITCHEN WINDOW
	18 K/W	-133 X 180 KITCHEN WINDOW

JOINERY DETAILS

AREA	
FLOOR	PLUMBER AREA
GROUND FLOOR	133.31 M ²
FIRST FLOOR	75.94 M ²
TOTAL AREA	209.25 M ²
	(2092.50 S.F.)

DETAILS OF SEPTIC TANK AND SOAK PIT

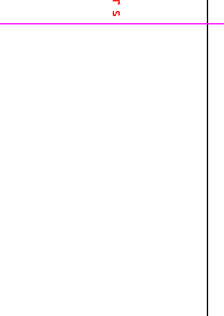

APPLICANT

DR : R. RAJIV
ASHOK NIVAS
VEPUR ROAD
VARANDARAPPILLY

DRAWN BY

Aditya Manoj
Architects & Engineers
Angamaly
Ernakulam District

ENGINEER